



June 9, 2023

To: City of Leeds

Subject: Street Improvements

We are pleased to quote the following work for the above referenced project.

Main St-- Central to 1st Ave NW = Jackson- to Kris Larson

Description	Unit	Quantity	Unit Price	Amount
Edge Milling 10'	SF	4,800	\$2.30	\$11,040.00
Paving Reinforcement Fabric	SY	2,500	\$5.75	\$14,375.00
Asphalt Leveling	TON	40	\$240.46	\$9,618.40
Asphalt Patching	SF	784	\$9.00	\$7,056.00
2" Asphalt Overlay	SF	18,000	\$2.12	\$38,160.00

Total	\$80,249.40
--------------	--------------------

1st AVE NW - W Main St to 1st ST NW - Firehall

Description	Unit	Quantity	Unit Price	Amount
4" Milling	SF	16,920	\$1.54	\$26,056.80
Fine Grade	SF	16,920	\$.55	\$9,306.00
Cement Stabilization (See Note 1)	SF	16,920	\$2.42	\$40,946.40
4" Asphalt Paving	SF	16,920	\$4.15	\$70,218.00

Total	\$105,580.80
--------------	---------------------

1st Ave SW - W Main St to Old Hwy 2 - East of 'Nordian'

Description	Unit	Quantity	Unit Price	Amount
4" Milling	SF	17,505	\$1.54	\$26,957.70
Fine Grade	SF	17,505	\$.55	\$9,627.75
Cement Stabilization (See Note 1)	SF	17,505	\$2.42	\$42,362.10
4" Asphalt Paving	SF	17,505	\$4.15	\$72,645.75

Total	\$109,231.20
--------------	---------------------

1st Ave SE - Main St E to Old Hwy 2 - Masonic Temple to John Brassant

Description	Unit	Quantity	Unit Price	Amount
4" Asphalt Patching	SF	1,150	\$9.00	\$10,350.00
Asphalt Leveling	TON	25	\$240.46	\$6,011.50
Paving Reinforcement Fabric	SY	1,100	\$5.75	\$6,325.00
2" Asphalt Overlay	SF	9,240	\$2.12	\$19,588.80
Total				\$42,275.30

4th Ave SE--- Old Hwy 2 to Main St E

— Bob Selland to Shirley Young

Description	Unit	Quantity	Unit Price	Amount
Asphalt Leveling	TON	30	\$240.46	\$7,213.80
Paving Reinforcement Fabric	SY	801	\$5.75	\$4,605.75
2" Asphalt Overlay	SF	7216	\$2.12	\$15,297.92

Total	\$27,117.47
--------------	--------------------

Old Hwy 2 Leveling

Description	Unit	Quantity	Unit Price	Amount
Leveling Cracks	TON	150	\$250.00	\$37,500.00

Total	\$37,500.00
--------------	--------------------

Description	Unit	Quantity	Unit Price	Amount
Mobilization For Above Work	LSUM	1	\$24,200.00	\$24,200.00

Total	\$24,200.00
--------------	--------------------

Notes:

1. Unit price is based off of sub-grade below the existing asphalt is in excellent condition. Poor sub-grade conditions will need additional work Cement Stabilization will be implemented instead of fine grade price add additional \$7,500.00 to mobilization if cementing is needed.
2. Mobilization is based off of all work to be completed that is quoted above, Price subject to change if all work above is not completed price will reflect.
3. Old Hwy 2 leveling is an estimated quantity owner will be charged actual in place quantity.
4. City of Leeds public works is responsible of raising/ lowering of manholes and water gate valves, above prices do not include any raising or lowering of gate valves or manholes.
5. All millings, Asphalt chunks, and extra dirt to stay in the City of Leeds.
6. Quote is good for the 2023 Paving Season.

Thank You,

Michael Schmaltz
Michael Schmaltz, Estimator
Bechtold Paving, Inc.

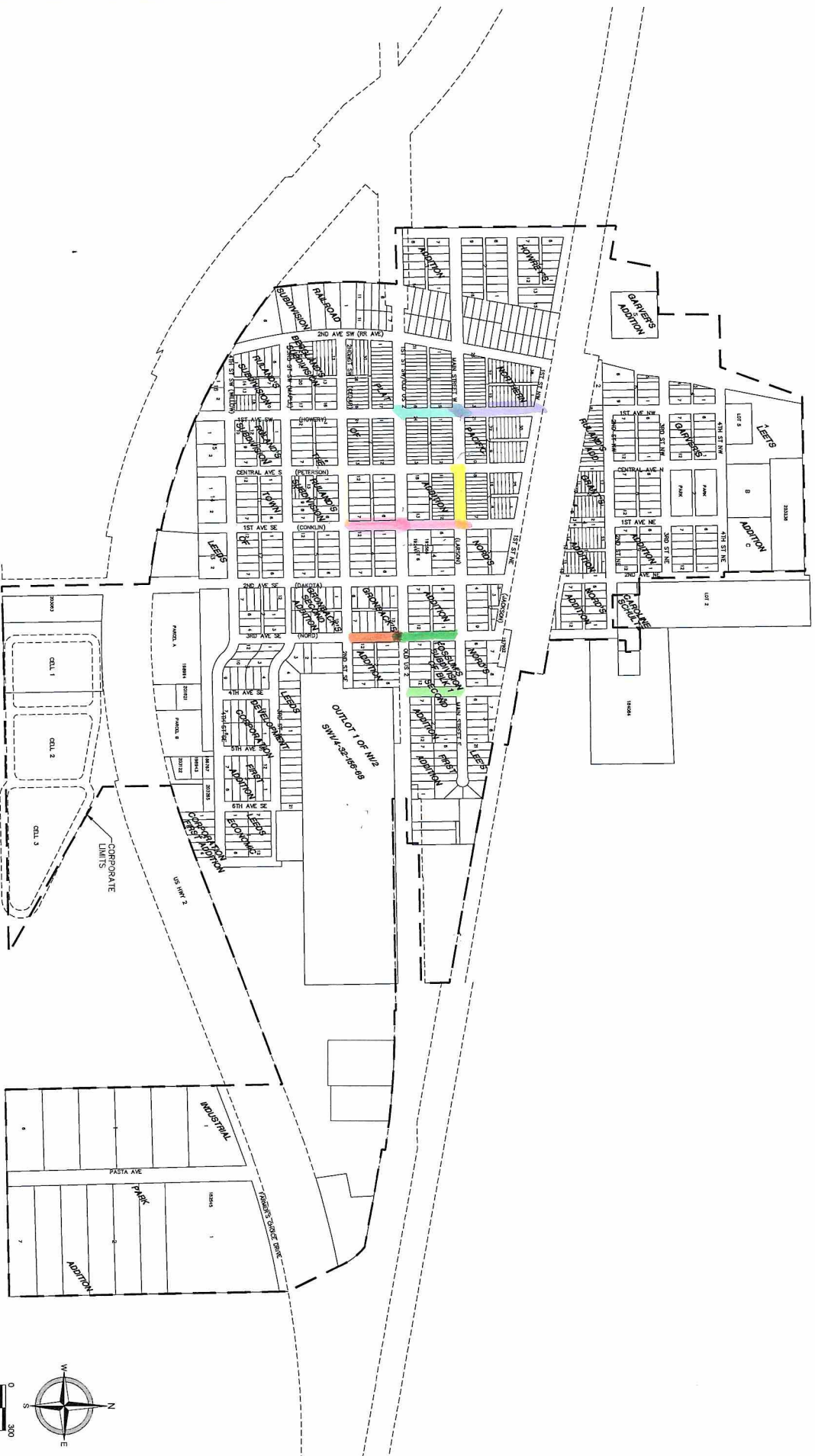

PLAT MAP
 CITY OF LEEDS
 BENSON COUNTY, NORTH DAKOTA
 DATE: 05.15.18

